



Kitas und Grundschulen beschwingt und konkret: SPRACHERWERB vor Ort

Aus der Delmenhorster Kita- Praxis: „BISC“ und dann...

Kerstin Scharf, AWO - Kita Ströhen,
Beratungsteam Brückenjahr

1 Pseudowörter-Nachsprechen					PWN	
Vorgabe					R/F	
B1	Zip	pel	zack			
B2	Ri	so	la	mu		
1	Fan	go	fän	ger		
2	Sam	bam	bu	la		
3	Ki	mi	ki	ri		
4	Ma	ra	mu	la		
5	Ko	lo	bo	ri		
6	Gor	ki	ra	si	mi	
7	San	ga	ti	ma		
8	Bin	ne	bas	sel	bus	
9	Pin	ni	ka	ra	ku	la
10	Bu	nit	ko	nos		
Gesamt:						

2 Reimen			R	
	Reim J/N	Vorgabe	J/N	R/F
B1	J	Bäume – Träume		
B2	N	Kind – Glas		
B3	N	Bäume – Stuhl		
B4	J	Kind – Wind		
1	J	Alibamm – Läusekamm		
2	J	Weg – Steg		
3	N	Bauch – Traum		
4	J	Poch – Joch		
5	N	Miste – Schinde		
6	N	Weg – Holz		
7	N	Alibamm – Apfelsaft		
8	J	Miste – Kiste		
9	N	Poch – Tuck		
10	J	Bauch – Schlauch		
Gesamt:				

F l o h

Dach

Fein

Floh

Rose

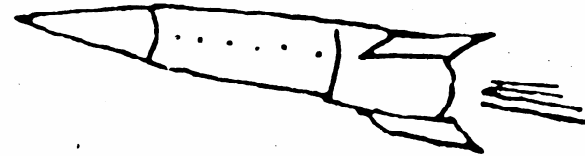
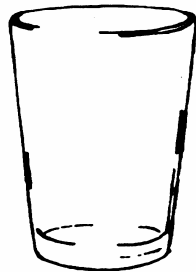
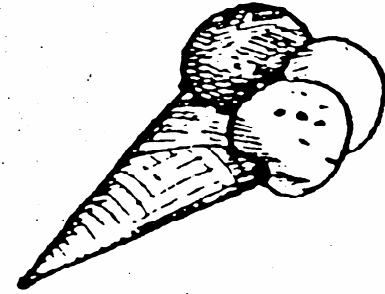
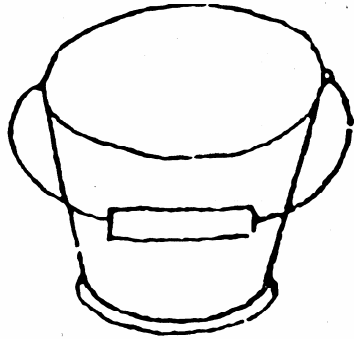

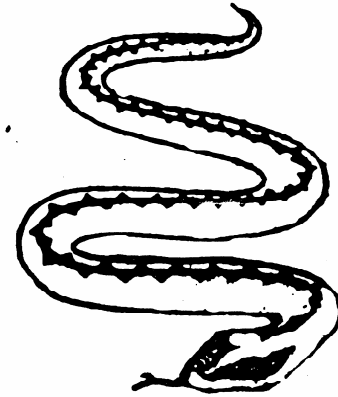
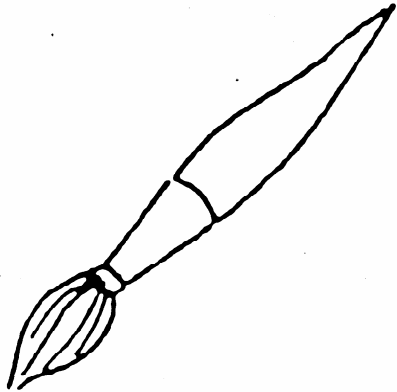
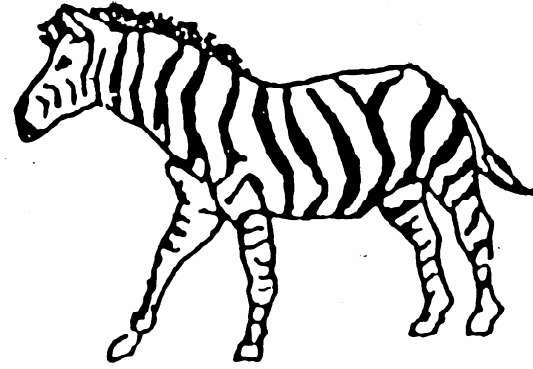
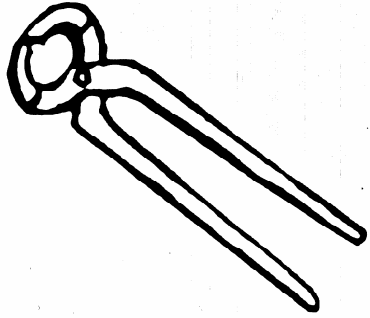





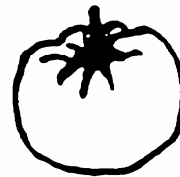
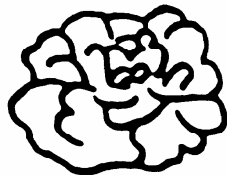
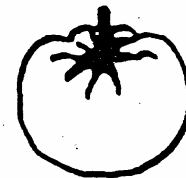
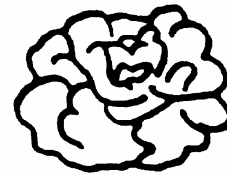
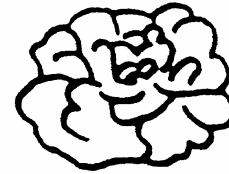
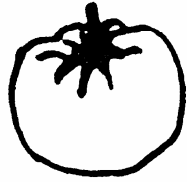



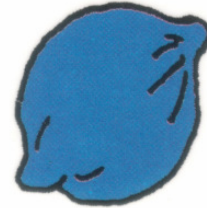

8 Silben-Segmentieren**SS**

Vorgabe

R/F

B1	fin	den	
B2	Kin	der	
B3	Fe	der	ball
B4	Ga	bel	

1	lau	fen	
2	Ted	dy	bär
3	schla	fen	
4	Mes	ser	
5	Geld	beu	tel
6	Schau	fel	
7	Au	to	bahn
8	Te	le	fon
9	Pin	sel	
10	Brief	mar	ke

Gesamt:

9 Laut-zu-Wort**LZW**

	Laut	Item	J/N	R/F
B1	au	Auto		
B2	au	Schwein		
B3	e	Uniform		
B4	e	Esel		
1	ei	Oma		
2	u	U-Boot		
3	i	Igel		
4	a	Eule		
5	o	Eichel		
6	a	Ameise		
7	u	Elefant		
8	ei	Eimer		
9	o	Ofen		
10	i	Ahorn		
Gesamt:				